Popular Series.

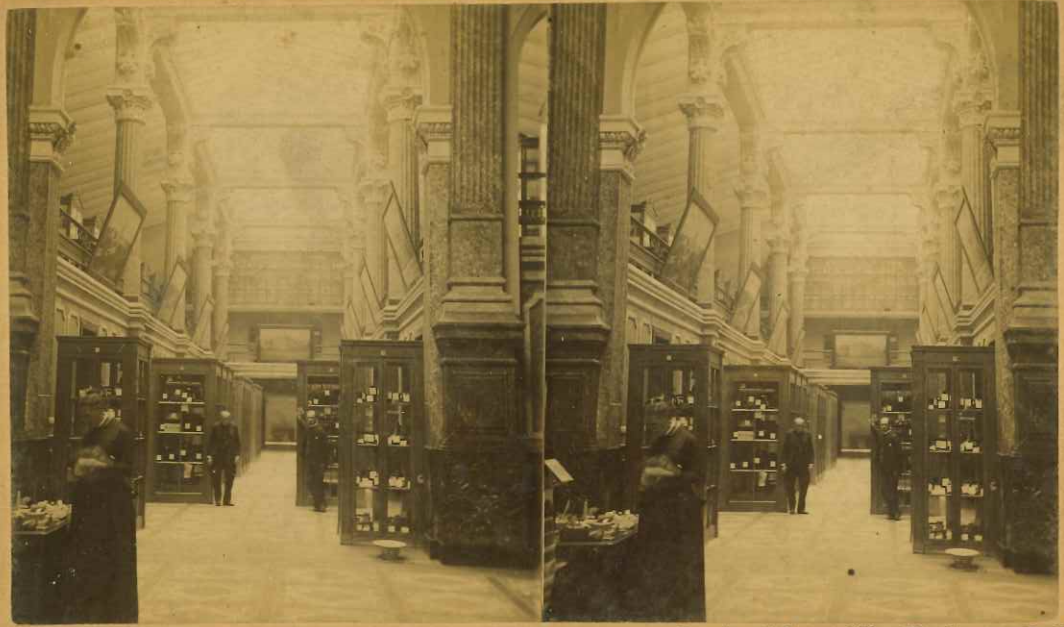

Interior of Patent Office, Washington, D. C.

Popular Series.